

LODGING SUGGESTIONS EC10

ON SITE OF PARC DEPARTEMENTAL DE LOISIRS D'OLHAIN :



- Wood chalet,
- Campsite,
- collective lodging



WOOD CHALET



10 minutes walking from of EC10 Headquarters

EC10 Headquarter with all meals, all official information, course of Olhain

Booking: in the e-registration form of the competitor on www.ec10.fr

Equipped with 6 beds – *no table, no water, bring your sleeping bag and pillow*

Capacity : 120 pers.

Price: 7.80€/pers./night *(including electricity, access to bathroom)*

Breakfast at Olhain HQ - whole bio buffet: 6 €

Canvas Pitch

Same place as wood chalet

10 minutes walking from of EC10 Headquarters

EC10 Headquarter with all meals, all official information, course of Olhain

Booking: in the e-registration form of the competitor on www.ec10.fr

Bring your canvas, sleeping bag and pillow

Capacity : unlimited

Price: 5.20€/pers./night *(including pitch, electricity, access to bathroom)*

Breakfast at Olhain HQ - whole bio buffet: 6 €

COLLECTIVE LODGING ON SITE OF OLHAIN HQ



1 minute walking from of EC10 Headquarter

EC10 Headquarter with all meals, all official information, course of Olhain

Booking: in the e-registration form of the competitor on www.ec10.fr

36 single beds in room of 3 or 6 pers.

Prices by pers. / night / including breakfast: 22 €

Breakfast at Olhain HQ - whole bio buffet: 6 €

2 RECOMMENDED HOTELS

With special rate for EC10 competitors

With EC10 shuttle service according to the EC10 schedule

EC10 Shuttle organized from the 2 recommended hotel to Headquarters for all meals and both courses according to the competition schedule (*arrival on course of Wingles 1 hour before tee off, arrival for breakfast/lunch around 2 hours before tee off, back to the hotel after the dinner at HQ*) and during practice days.

The schedule of EC10 Shuttle will follow later

Booking: on your own by telephone, fax or email → **Indicate « DISC-GOLF » at booking to benefit from the special negotiated rate for EC10 competitors**

KYRIAD HOTEL



Location:

Parc De La Porte Nord - Rue Des Frères Lumière
62700 Bruay-La-Buissière

Booking: on your own by telephone, fax or email → **Indicate « DISC-GOLF » at booking to benefit from the special negotiated rate for EC10 competitors**

Contacts for booking:

Tel : +33 3 21 01 11 11

Fax : +33 3 21 57 35 11

Email : kyriad.bethune@wanadoo.fr

Soundproof, Air Conditioning, Free Wi-Fi, TV screen, hair dryer, telephone, English spoken, Reception opening 24h / 24h

69 rooms: 6 room of 4 pers. + 63 room for 1 to 3 pers.

Prices by room / night / excluding breakfast:

room 1 pers. : 45€

room 2 pers. : 45€

room 3 pers. : 53€

room 4 pers. : 95 €

Breakfast: 9€

Breakfast time:

- week : 4 :00 am until 10 :00 am
- weekend : 5:00 am until 10:00 am

INTER HOTEL LIBERTY (brand new - opening in June 2010)

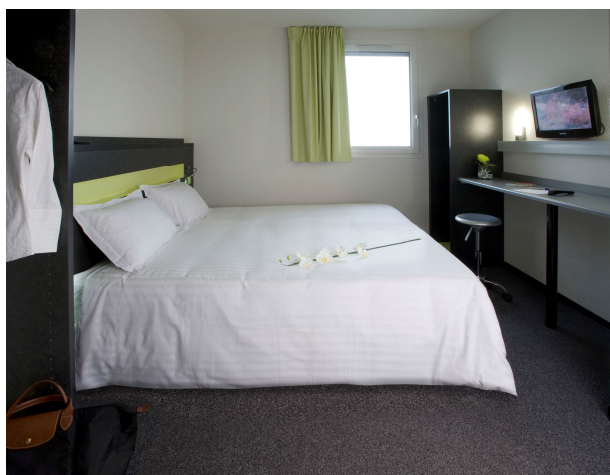

Location:

Parc de la Porte Nord - Rue Eric Tabarly
62700 Bruay la Buissière

Booking: on your own by telephone, fax or email → **Indicate « DISC-GOLF » at booking to benefit from the special negotiated rate for EC10 competitors**

Contacts for booking:

Tel: +33 3 21 62 90 00

Fax: +33 3 21 68 94 46

Email : interhotel.liberty@orange.fr

Soundproof, Air Conditioning, Free Wi-Fi, LCD screen, hair dryer, telephone, English spoken
Reception opening 24h / 24h

87 rooms: 3 rooms of 3 pers. + 3 rooms for handicap person with double bed + 81 rooms of 2 single beds

Prices by room of 1, 2 or 3 pers./ night / excluding breakfast : 39 €

Breakfast: 6,50 €

Breakfast time:

- week : 4 :00 am until 9:30 am
- weekend : 5:00 am until 10:00 am

OTHER HOTEL

No special rate – no EC10 shuttle service



Hotel Le Cottage ★★
292, Avenue De La Libération,
62700 Bruay-la-Buissière

<http://www.lecottagehotel.com/chambres-en.htm>

20 room for 2 pers – from 50€ by night by room
